Nrf2 mouse monoclonal Ab

Cat.#: BF8017	Concn.: 1mg/ml	Mol.Wt.: 68kDa,120kD
Size: 100ul,200ul,50ul	Source: Mouse	Clonality: Monoclonal

Application:	WB 1:500-1:2000, ELISA(peptide) 1:20000-1:40000 *The optimal dilutions should be determined by the end user.
Reactivity:	Human,Mouse,Rat
Purification:	The antiserum was purified by peptide affinity chromatography using SulfoLink™ Coupling Resin (Thermo Fisher Scientific).
Immunogen:	A synthesized peptide derived from human nrf2, corresponding to a region within the internal amino acids.
Uniprot:	Q16236
Storage:	Rabbit IgG in phosphate buffered saline , pH 7.4, 150mM NaCl, 0.02% sodium azide and 50% glycerol. Store at -20 °C. Stable for 12 months from date of receipt.

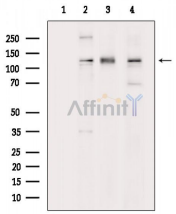

Western blot analysis of extracts from various samples, using Nrf2 mouse monoclonal Ab.
Lane 1: A549 cells, blocked with antigen-specific peptides,
Lane 2: A549 cells,
Lane 3: Rat heart,
Lane 4: Mouse heart.

IMPORTANT: For western blot, incubate membrane with diluted primary Ab in 5% w/v milk , 1X TBS, 0.1% Tween®20 at 4°C with gentle shaking, overnight.

For Research Use Only. Not for use in diagnostic and therapeutic procedures. Not for resale without express authorization.