ETV5 Ab

Images(1)

Cat.#: BF0096	Concn.: ~1mg/ml	Mol.Wt.: 58kDa
Size:	Source: Mouse	Clonality: Monoclonal

Application:	ELISA 1:10000, WB 1:500-1:2000 *The optimal dilutions should be determined by the end user.
Reactivity:	Human
Storage:	Mouse IgG1 in phosphate buffered saline (without Mg2+ and Ca2+), pH 7.4, 150mM NaCl, 0.02% sodium azide and 50% glycerol. Store at -20 °C. Stable for 12 months from date of receipt.
Purification:	Affinity-chromatography.
Immunogen:	Purified recombinant fragment of human ETV5 expressed in E. Coli.
Uniprot:	P41161
Description:	ETS variant 5,transcription factor of the ETS family,divergent member of the winged helix-turn-helix superfamily,expressed in brain,placenta and other tissues involved in development. Tissue specificity: Ubiquitous. ERM is expressed in Sertoli cells and spermatogonial stem cells (SSCs). Studies on knockout mice have shown that it is required for SSC self-renewal but not differentiation, thus affected mice exhibit progressive germ cell depletion.

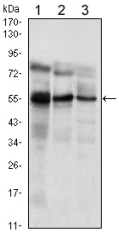

Figure 1: Western blot analysis using ETV5 mouse mAb against Jurkat (1), NIH/3T3 (2) and MCF-7 (3) cell lysate.

IMPORTANT: For western blot, incubate membrane with diluted primary Ab in 5% w/v milk , 1X TBS, 0.1% Tween®20 at 4°C with gentle shaking, overnight.

For Research Use Only. Not for use in diagnostic and therapeutic procedures. Not for resale without express authorization.