TGF beta Receptor III Ab

Images(1)

Cat.#: BF2002	Concn.: ~1mg/ml	Mol.Wt.: 93.4kDa
Size:	Source: Mouse	Clonality: Monoclonal

Application:	WB 1:500-1:2000 *The optimal dilutions should be determined by the end user.
Reactivity:	Human,Mouse
Storage:	1mg/ml in PBS, pH 7.4, containing 0.02% sodium azide and 50% glycerol.Store at -20°C. Stable for one year from the date of shipment. Store at -20 °C. Stable for 12 months from date of receipt.
Purification:	affinity purification.
Uniprot:	Q03167
Description:	This locus encodes the transforming growth factor (TGF)-beta type III receptor. The encoded receptor is a membrane proteoglycan that often functions as a co-receptor with other TGF-beta receptor superfamily members.

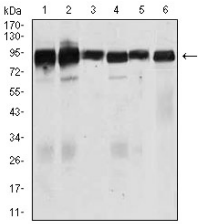

Western blot analysis using TGFBR3 mouse mAb against Jurkat (1), HeLa (2), MCF-7 (3), F9 (4), SK-N-SH (5), and NIH3T3 (6) cell lysate.

IMPORTANT: For western blot, incubate membrane with diluted primary Ab in 5% w/v milk , 1X TBS, 0.1% Tween®20 at 4°C with gentle shaking, overnight.

For Research Use Only. Not for use in diagnostic and therapeutic procedures. Not for resale without express authorization.